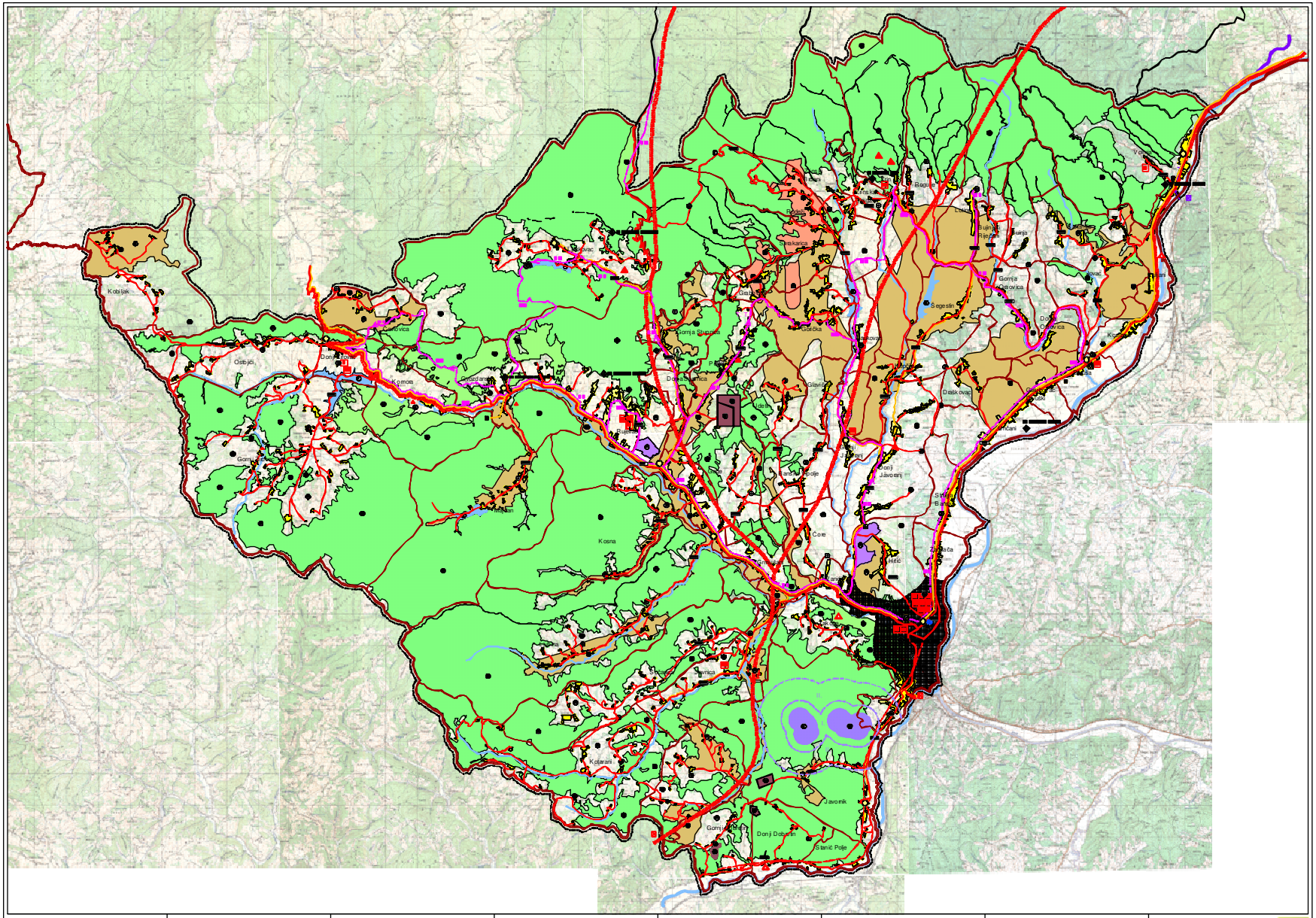

OPĆINA DVOR

PROSTORNI PLAN UREĐENJA OPĆINE

M 1 : 25000